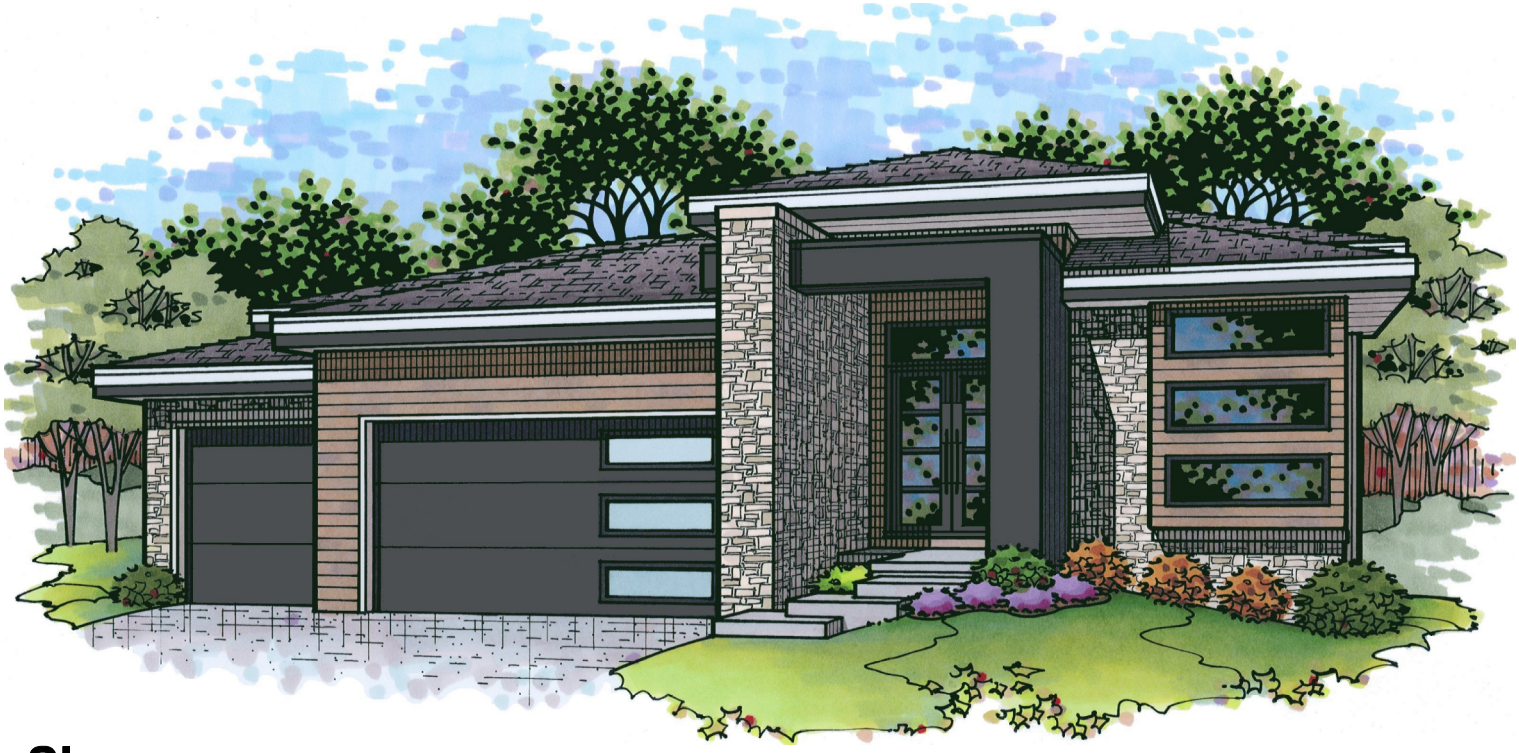

Sierra

Reverse 1-1/2 Story Plan
4 Bedroom, 3 Bath
3,683 sq. ft.

Aspen Creek Builders

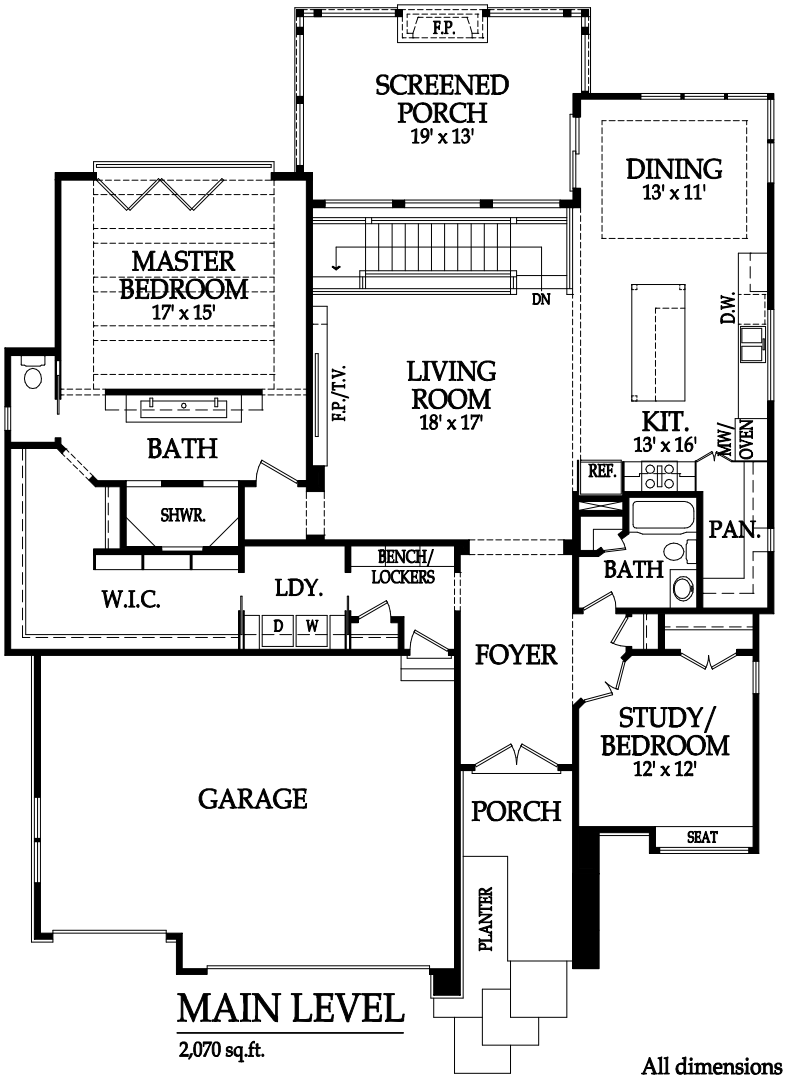

MAIN LEVEL
2,070 sq.ft.

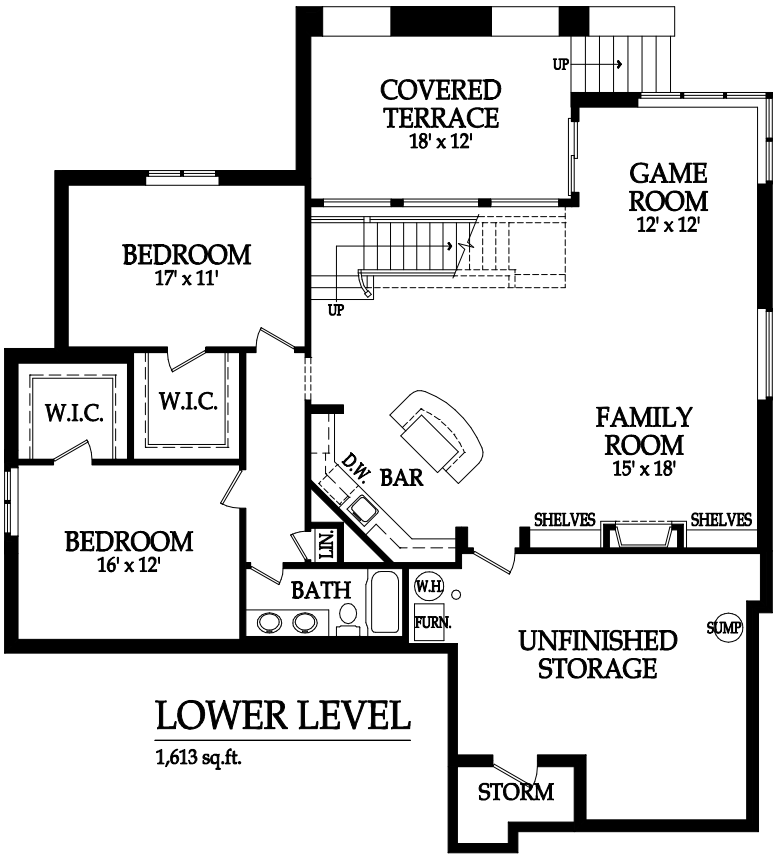

LOWER LEVEL
1,613 sq.ft.

All dimensions and square footages are approximate. Actual elevation and floor plans may vary.